

DIN 934

**EN 24032
ISO 4032
PN 82144**

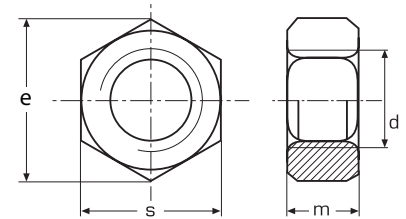

**Nakrętka sześciokątna
A2 / A4**

d	waga 100 szt. (kg)	s	e	m	
M 1	0,003	2,5	2,71	0,8	1000
M 1,2	0,005	3,0	3,28	1,0	1000
M 1,4	0,006	3,0	3,28	1,2	1000
M 1,6	0,008	3,2	3,41	1,3	1000
M 1,7	0,010	3,5	3,82	1,4	1000
M 2	0,014	4,0	4,32	1,6	1000
M 2,3	0,020	4,5	4,88	1,8	1000
M 2,5	0,028	5,0	5,45	2,0	1000
M 2,6	0,028	5,0	5,45	2,0	1000
M 3	0,038	5,5	6,01	2,4	1000
M 3,5	0,051	6,0	6,58	2,8	1000
M 4	0,081	7,0	7,66	3,2	1000
M 5	0,123	8,0	8,79	4,0	1000
M 6	0,250	10,0	11,05	5,0	500
M 7	0,312	11,0	12,12	5,5	500
M 8	0,520	13,0	14,38	6,5	200
M 10	1,160	17,0	18,90	8,0	100
M 12	1,730	19,0	21,10	10,0	100
M 14	2,500	22,0	24,49	11,0	100
M 16	3,330	24,0	26,75	13,0	50
M 18	4,940	27,0	29,56	15,0	50
M 20	6,440	30,0	32,95	16,0	50
M 22	7,900	32,0	35,03	18,0	25
M 24	11,000	36,0	39,55	19,0	25
M 27	16,500	41,0	45,20	22,0	25
M 30	22,300	46,0	50,85	24,0	10
M 33	28,800	50,0	55,37	26,0	10
M 36	39,300	55,0	60,79	29,0	10
M 39	50,200	60,0	66,44	31,0	10
M 42	65,200	65,0	71,30	34,0	10
M 45	80,000	70,0	76,95	36,0	10
M 48	97,700	75,0	82,60	38,0	10
M 52	122,000	80,0	88,25	42,0	10

Waga 100 sztuk /kg