

DIN 439

EN 24035
 ISO 4035
 PN 82153

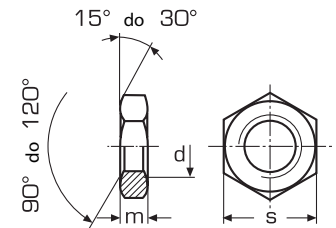

Nakrętka sześciokątna niska
 Forma B
 A2 / A4

d	waga 100 szt. (kg)	s	m	e min	
BM 1,6	0,006	3,2	1,0	3,48	1000
BM 2,0	0,011	4,0	1,2	4,38	1000
BM 2,3	0,013	4,5	1,2	5,20	1000
BM 2,5	0,022	5,0	1,6	5,51	1000
BM 2,6	0,027	5,0	1,6	5,80	1000
BM 3	0,029	5,5	1,8	6,08	1000
BM 4	0,057	7,0	2,2	7,74	1000
BM 5	0,083	8,0	2,7	8,87	1000
BM 6	0,160	10,0	3,2	11,05	1000
BM 8	0,320	13,0	4,0	14,38	100
BM 10	0,720	17,0	5,0	18,90	200
BM 12	1,040	19,0	6,0	21,10	200
BM 14	1,590	22,0	7,0	24,49	200
BM 16	2,050	24,0	8,0	26,75	100
BM 18	2,960	27,0	9,0	30,14	100
BM 20	4,000	30,0	10,0	33,53	100
BM 22	4,830	32,0	11,0	35,72	100
BM 24	6,950	36,0	12,0	39,98	100
BM 27	10,100	41,0	13,5	45,63	50
BM 30	13,900	46,0	15,0	51,28	50
BM 33	18,300	50,0	16,5	55,80	50
BM 36	24,400	55,0	18,0	61,31	25
BM 39	31,600	60,0	19,5	66,96	10
BM 42	40,300	65,0	21,0	72,61	10
BM 45	50,000	70,0	22,5	78,26	10
BM 48	61,700	75,0	24,0	83,91	10